

### Dati Tecnici

Pressione d'esercizio: 1÷10 Bar (0,10÷1,00 MPa)

Peso: 0,078 Kg

NB: E' disponibile, a richiesta, la versione ad antenna munita di stelo filettato e dadi di fissaggio.

### Technical data

Working pressure: 1÷10 Bar (0,10÷1,00 MPa)

Weight: 0,078 Kg

NB: On request is available whisker version provided with threaded rod and fixing nuts.

### Codici di ordinazione

#### Order codes

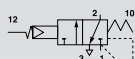

CODE	REF.
1202523013	ME 1/8" 22 3 AN PM NC P

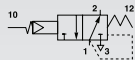

1202523014	ME 1/8" 22 3 AN PM NO P
------------	-------------------------

Valvole ad antenna 3/2 NC-NO  
3/2 NC-NO Whisker valves

