Line 127 MER 1/4”

Valvole a comando meccanico
Mechanically operated Valves

Valvole a puntale 3/2 NC-NO
3/2 NC-NO pushrod valves

Dati Tecnici
Pressione d’esercizio: 0÷10 Bar (0÷1,00 MPa)
Forza d’azionamento (a 6 Bar): 39 N
Peso: 0,120 Kg

Technical data
Working pressure: 0÷10 Bar (0÷1,00 MPa)
Thrust force (6 Bar): 39 N
Weight: 0,120 Kg

Codici di ordinazione
Order codes

	CODE	REF.
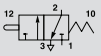	1272433001	MER 1/4” 22 3 PU ML NC M
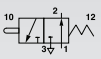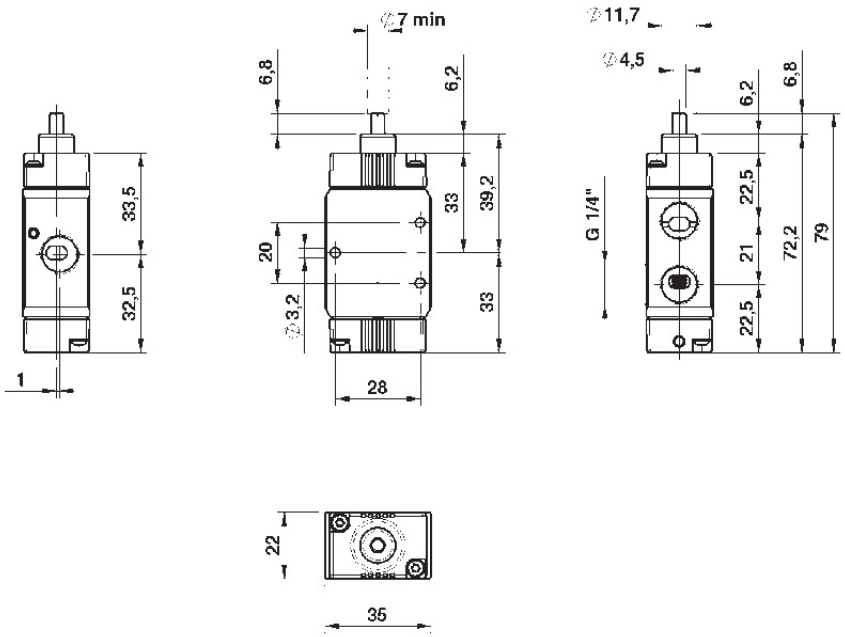	1272433002	MER 1/4” 22 3 PU ML NO M